



NOTICE OF TRESPASS

Date of Issuance: June 30, 2015

Trespasser Names: Moon River Property Owners Association Members and its guests, including but not limited to its executive: Sandy Currie, Deborah Ylanko, Lynda Petrie, Barbara MacIntosh, Bruno Polewski, Drew Cowern, Bill Purkis, Bob Bryers, and Stefan Ottenbrite (a.k.a. DJ Shakes)

Re: Notice of Trespass Pursuant to the Trespass Act, 1980

Dear Moon River Property Owners Association Executive, Members and Guests:

It has come to our attention that the Moon River Property Owners Association (MRPOA) is planning an event on provincial Crown land currently leased by Swift River Energy Limited (SREL) without permission as illustrated on the attached flyer attained from the MRPOA website.

This notice is to inform you that you and your association are not, under any circumstances, permitted access to, nor permitted to use, for any public gathering or event, any of the following list of provincially owned property in Bala, Township of Muskoka Lakes, District of Muskoka, Ontario, for which Swift River Energy Limited is deemed the legal occupier under the Trespass Act 1980, through its Licence of Occupation with the Ministry of Natural Resources and Forestry as illustrated on the attached Schedule A survey, herein collectively referred to as the "Property":

- Part 1, locally known as "Margaret Burgess Park", located west of Muskoka District Road 169, north of the North Bala Dam, and south of the Bala United Church;
- Part 3, located west of Muskoka District Road 169, east of the Moon River, south of the North Bala Dam, and north of the Township lands locally known as Portage Landing;
- Parts 4, 5 and 6, located east of Muskoka District Road 169, north of Bala Falls Road, south of Lake Muskoka, and west of Purk's Place;
- Part 7, locally known as "Diver's Point" or "Legris Park", located east of the CP Rail tracks, north of Bala Falls Road and west of the South Bala Dam.

You are required to:

Refrain from entering on the Property, promoting others to enter the Property, and placing any articles on the Property, without the express written permission of Swift River Energy Limited (the "Occupier").

If you do not comply with the above, the Ontario Provincial Police ("OPP") will be contacted and instructed to arrest you and to charge you with an offence. Swift River hereby authorizes any member of the OPP to act as Agent for the purposes of enforcing this notice. No further warnings will be given. You are advised to conduct yourself accordingly.

Respectfully,
Swift River Energy Limited

SCHEDULE A

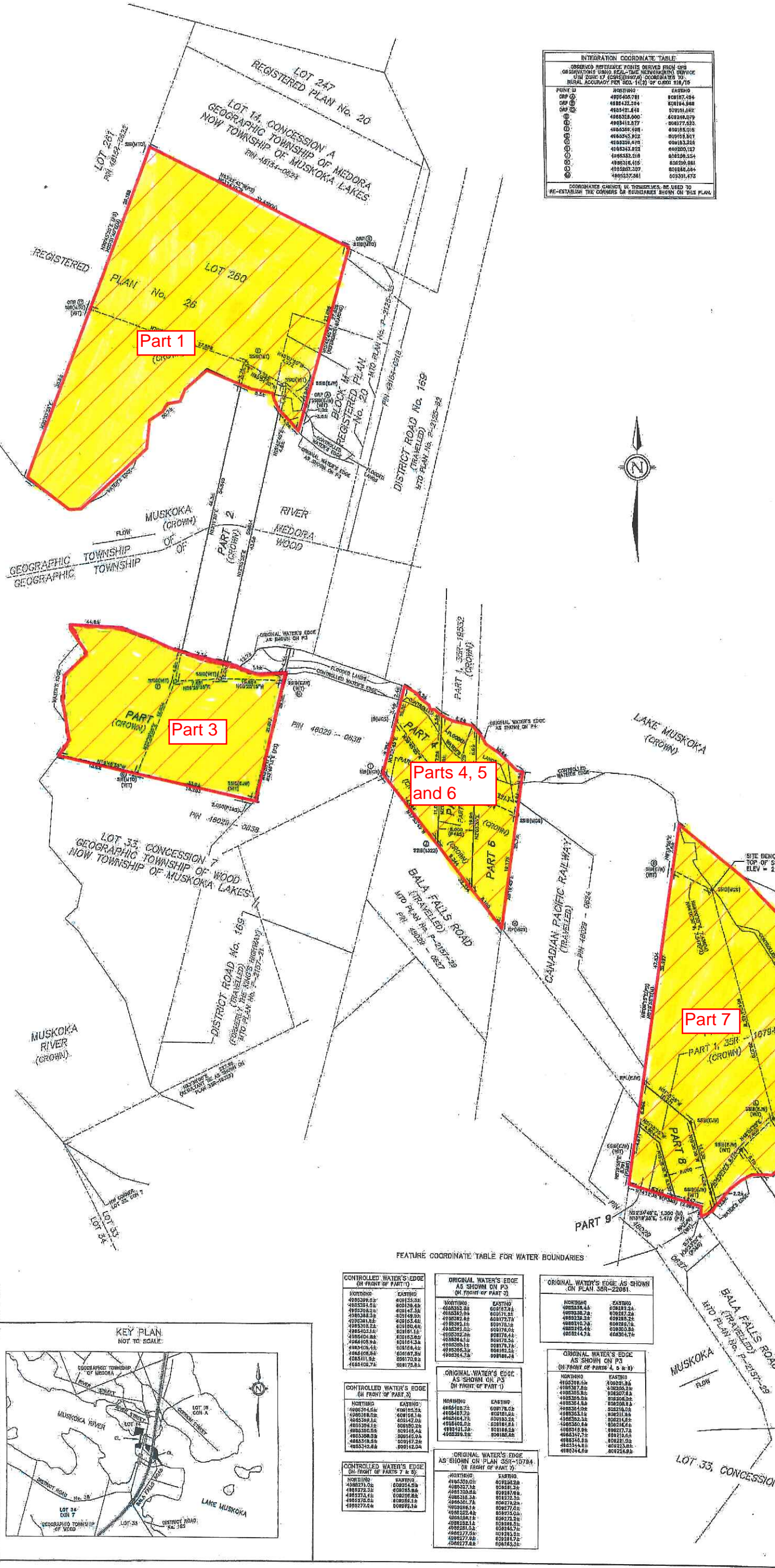

INTERPOLATION COORDINATE TABLE

OBSERVED REFERENCE POINTS DERIVED FROM QRS OBSERVATIONS USING REAL-TIME NETWORKING SERVICE (UTM ZONE 17 CORNER) COORDINATES TO RURAL ACCURACY PER SEC. 1(1) (2) OF OREGO 316/16

POINT ID	NORTHING	EASTING
ORP 1	499668.781	808187.494
ORP 2	499422.264	808184.888
ORP 3	498422.448	808184.888
ORP 4	498628.000	808248.079
ORP 5	498842.877	808277.853
ORP 6	498830.498	808302.838
ORP 7	498628.852	808183.307
ORP 8	498328.078	808183.328
ORP 9	498242.912	808051.187
ORP 10	498532.218	808259.234
ORP 11	498516.415	808259.281
ORP 12	498507.337	808246.684
ORP 13	498507.337	80801.476

COORDINATES COUNTY IN TRANSFORMED. USE USED TO RE-ESTABLISH THE CORNERS OR BOUNDARIES SHOWN ON THIS PLAN.

FEATURE COORDINATE TABLE FOR WATER BOUNDARIES

CONTROLLED WATER'S EDGE (ON FRONT OF PART 1)		ORIGINAL WATER'S EDGE AS SHOWN ON P3 (ON FRONT OF PART 3)		ORIGINAL WATER'S EDGE AS SHOWN ON P3 (ON FRONT OF PART 3)	
NORTHING	EASTING	NORTHING	EASTING	NORTHING	EASTING
498339.83	808133.28	498339.83	808133.28	498339.83	808133.28
498339.83	808133.28	498339.83	808133.28	498339.83	808133.28
498339.83	808133.28	498339.83	808133.28	498339.83	808133.28
498339.83	808133.28	498339.83	808133.28	498339.83	808133.28
498339.83	808133.28	498339.83	808133.28	498339.83	808133.28
498339.83	808133.28	498339.83	808133.28	498339.83	808133.28
498339.83	808133.28	498339.83	808133.28	498339.83	808133.28
498339.83	808133.28	498339.83	808133.28	498339.83	808133.28
498339.83	808133.28	498339.83	808133.28	498339.83	808133.28
498339.83	808133.28	498339.83	808133.28	498339.83	808133.28

PLAN 35R-	
RECEIVED AND DEPOSITED	DATE
PAUL F. FORTH	ONTARIO LAND SURVEYOR

PART	LOT	CONVEYANCE/PLAN	AREA
1	PART LOT 210; REGISTERED PLAN No. 26 AND PART BLOCK 14 REGISTERED PLAN No. 20	CROWN	0.164 ha
2	PART OF THE BED OF THE MUSKOKA RIVER IN FRONT OF LOT 256, EPIRE, BLOCK 14, EPIRE, GEOGRAPHIC TOWNSHIP OF MEDORA AND LOT 25; CONCESSION 7, GEOGRAPHIC TOWNSHIP OF WOOD	CROWN	0.023 ha
3		CROWN	0.078 ha
4		CROWN	0.018 ha
5		CROWN	0.015 ha
6		CROWN	0.018 ha
7		CROWN	0.012 ha
8		CROWN	0.012 ha
9	PART OF THE BED OF LAKE MUSKOKA IN FRONT OF LOT 33, CONCESSION 7	CROWN	0.064 ha
10	PART OF THE BED OF LAKE MUSKOKA IN FRONT OF LOT 33, CONCESSION 7	CROWN	0.039 ha

PLAN OF SURVEY OF LOCATION CL
 BEING PART OF LOT 260, REGISTERED PLAN No. 26, PART OF BLOCK 14, REGISTERED PLAN No. 20, AND PART OF THE BED OF THE MUSKOKA RIVER IN FRONT THEREOF
 GEOGRAPHIC TOWNSHIP OF MEDORA AND PART OF THE BED OF LAKE MUSKOKA IN FRONT THEREOF GEOGRAPHIC TOWNSHIP OF WOOD NOW ALL IN THE TOWNSHIP OF MUSKOKA LAKES DISTRICT MUNICIPALITY OF MUSKOKA
 TULLOCH GEOMATICS INC., O.L.S.
 SCALE 1:250



BEARING NOTE:
 BEARINGS ARE BY UTM ONLY AND ARE DERIVED FROM OBSERVED REFERENCE POINTS AND BY REAL-TIME NETWORK (RTN) OBSERVATIONS, UTM ZONE 17, DATUM 83/84, USING A BEARING OF 91024.92° AS SHOWN HEREON.

METRIC:
 DISTANCES AND COORDINATES SHOWN ON THIS PLAN ARE IN METERS AND CAN BE CONVERTED TO FEET BY DIVIDING BY 0.3048.

CONVERGENCE NOTE:
 A CONVERGENCE (ROTATION) FACTOR OF 102375' CORNER CLOSURE HAS BEEN APPLIED TO THE ASTRONOMIC BEARINGS OF UNDERLYING PLANS 349-3523, 353-3215, 355-10794, 356-10338, 358-3241, AND UNDERLIES REFERENCE PLAN BY E. J. WILLIAMS, O.L.S. TO ACCOUNT FOR DIFFERENT REFERENCE MERIDIANS.

NOTES:
 THE BED OF LAKE MUSKOKA AND THE MUSKOKA RIVER AS SHOWN HEREON HAS BEEN ACCEPTED AS THE BEST AVAILABLE EVIDENCE OF THE ORIGINAL WATER'S EDGE AS IT EXISTED AT THE TIME OF THE ORIGINAL SURVEY OF THE GEOGRAPHIC TOWNSHIPS OF MEDORA AND WOOD.
 LAKE MUSKOKA HAS BEEN MEANFULLY REGULATED BY THE DAM AT THE OULET DE LAKE.
 ELEVATIONS BOUND HEREON ARE REFERRED TO MEANSING No. 14-2, BENCH A ROCK POST IN THE EAST FACE OF THE MOST NORTHERLY BUOY ON LAKEMAY No. 109, ON SOUTH SIDE OF CREEK, HAVING AN ELEVATION OF 225.05M U.S.C.

- LEGEND:**
- ME DENOTES FOUND MONUMENT
 - CI DENOTES PLANNED MONUMENT
 - SB DENOTES STANDARD BENCH MARK BOXES 1:038 x 1:038
 - SPR DENOTES SHORT STANDARD BENCH MARK BOXES 1:020 x 0:020 x 0:020
 - RP DENOTES ROCK POST
 - RFL DENOTES ROCK FLOOR
 - PL DENOTES PLASTER
 - MINISTRY OF TRANSPORTATION
 - MINISTRY OF GOVERNMENT SERVICES
 - E. J. WILLIAMS SURVEYING LTD., O.L.S.
 - ALBERT G. BURRILL SURVEYING LIMITED O.L.S.
 - LANDS MEASURED
 - POST DENOTES SURVEY MONUMENT
 - CSP DENOTES CONTROLLED REFERENCE POINT
 - P1 DENOTES PLAN 349-3523
 - P2 DENOTES PLAN 353-3215
 - P3 DENOTES UNDEPOSITED REFERENCE PLAN BY E. J. WILLIAMS, O.L.S. DATED 2007, FILES:173707, 232712, AND 2414-3
 - PA DENOTES PLAN 358-19226
 - O.L.S., DENOTES ONTARIO SURVEY OF CANADA

SURVEYOR'S CERTIFICATE

I CERTIFY THAT:
 (1) THIS SURVEY AND PLAN ARE CORRECT AND IN ACCORDANCE WITH THE SURVEY ACT, THE SURVEYORS' ACT AND THE REGULATIONS MADE UNDER THEM;
 (2) THIS SURVEY WAS COMPLETED ON THE 30th DAY OF JULY, 2014.

AUGUST 1, 2014
 PAUL F. FORTH
 ONTARIO LAND SURVEYOR

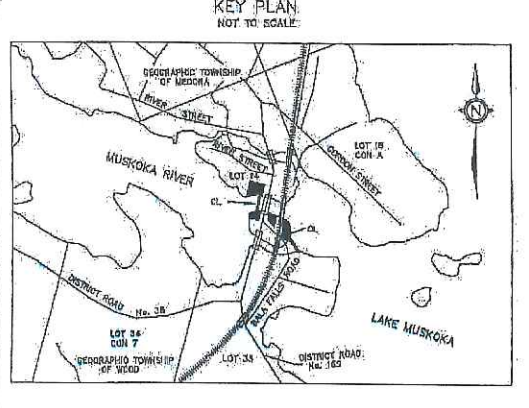

TULLOCH GEOMATICS INC.
 4 SCOTCH CREEK
 PARRY SOUND, ONT. N5B 2W6
 TEL: 705-746-9841
 FAX: 705-746-9883
 WWW.TULLOCHGEOMATICS.COM

Canada

DAY 2015!

5th Annual BIRTHDAY PARTY!

WHO: *Everyone's invited to MRPOA's party!*

WHERE: *Margaret Burgess Park, Bala.*

WHEN: *Saturday July 4, 2015* from 8:30pm to 10:00pm.

Note: DJ Shakes will be performing live.

WHAT TO BRING: *Chairs, flashlight, drinks & bug spray.* No alcohol please!

Note: Please remember to bring along a donation of non-perishable food for the West Muskoka Food Bank!

Come for *FUN*, starting at 8:30 pm!

ENJOY a piece of Bala's birthday cake, from Don's Bakery, served with ice cream from Ice Dreams Soda Shoppe!

FIREWORKS at approximately 9:45 pm!



Moon River Property Owners Association
www.mrpoa.org