

Proposed safety boom locations and flow simulation for proposed Bala hydro-electric generating station

Flow simulation at full capacity, which would happen an average of 21 days every summer

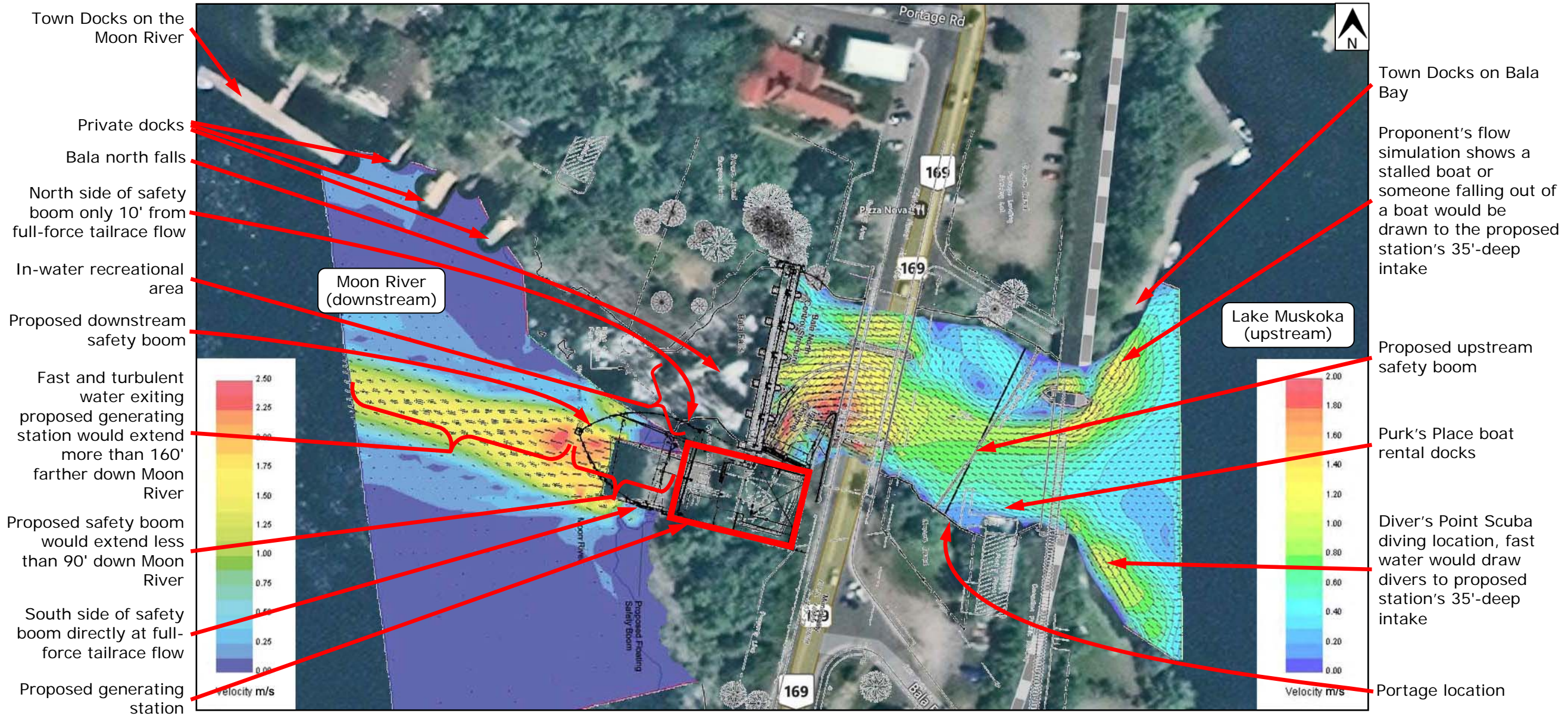

Turbulent water exiting the proposed generating station's tailrace would be:

- Just as **fast and dangerous outside of the proposed downstream safety boom as within it.**
- Only 10' from the in-water recreational area to the north, and directly adjacent to the public area to the south.